



School of Law  
UNIVERSITY OF GEORGIA

Prepare.  
Connect.  
Lead.

## Digital Commons @ University of Georgia School of Law

---

[Other Law School Publications](#)

[Digital Archives](#)

---

8-1-1937

### Harold Hirsch Hall

University of Georgia School of Law

---

#### Repository Citation

University of Georgia School of Law, "Harold Hirsch Hall" (1937). *Other Law School Publications*. 415.  
[https://digitalcommons.law.uga.edu/lectures\\_pre\\_arch\\_archives\\_other/415](https://digitalcommons.law.uga.edu/lectures_pre_arch_archives_other/415)

This Article is brought to you for free and open access by the Digital Archives at Digital Commons @ University of Georgia School of Law. It has been accepted for inclusion in Other Law School Publications by an authorized administrator of Digital Commons @ University of Georgia School of Law. [Please share how you have benefited from this access](#) For more information, please contact [tstriepe@uga.edu](mailto:tstriepe@uga.edu).



*Photographer, Robert W. Tebb*

**HAROLD HIRSCH HALL  
LUMPKIN SCHOOL OF LAW  
UNIVERSITY OF GEORGIA, ATHENS, GEORGIA**

*Exterior View  
of entire building*

<sup>14</sup> August 1937 Vol. II. No. 8

SOUTHERN ARCHITECTURAL REVIEW



# HENTZ, ADLER & SHUTZE, ARCHITECTS ATLANTA, GA.

Potter & Schackelford, Inc., Contractors  
M. Dwoskin and Sons, Inc., Decorators

The firm of Hentz, Adler and Shutze, Atlanta, Georgia, in designing the new Harold Hirsch Hall, Lumpkin School of Law, Athens, Georgia, have used to extremely good advantage the Greek Revival style. Thus the new building complements the best of the existing old buildings on the campus and strengthens the associations with the great men who attended the University in the Forties and Fifties. The exterior through the use of handmade brick escaped any period of glaring newness fitting itself into the dignity of the campus immediately. The doorways are all limestone; the rest of the trim is all white painted woodwork. The smoking room on the ground floor is paneled in pine and designed to house a famous table at which the most famous of the University's graduates have worked. The important library on the second floor, which we hope to present in detailed fashion in a later issue, is a remarkably beautiful room paneled in walnut.

*Robert W. Tebbs*



*Exterior View  
of entire building*

GEORGIA

ARCHITECTURAL REVIEW

*r, Robert W. Tebbs*

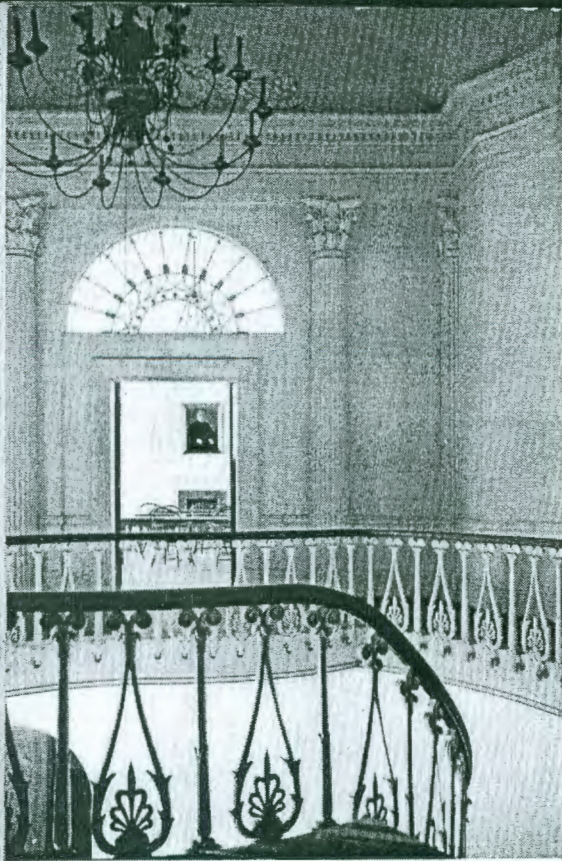

*Left: Interior of hall showing beautiful ornamental plaster, wood and iron work.*

*Right*



*Robert W. Tabbs*

Brick: Old Virginia Brick Company.  
 Plaster: Classrooms, Pre-Colored U. S. Gypsum; halls and library, U. S. Gypsum.  
 Stone: Indiana Limestone.  
 Paneling: J. P. Womack and Sons.  
 Paint: Fulton Flat by Peterman & Sons Company.  
 Sanitary Ware: Standard Sanitary Manufacturing Company.  
 Marble Stairway: Georgia Marble Company.  
 Lighting Fixtures: Capital Electric Company.  
 Millwork and Trim: White pine.  
 Ornamental Plaster: Charles Birch and Company.  
 Roof: Copper.  
 Weatherstrips: Chamberlain Metal Weathersrip Company.  
 Reinforcing Steel: Southern G-F Company.  
 Limestone: Monon Stone Company.



all showing beautiful work in wood and iron work.

Right: Main floor plan

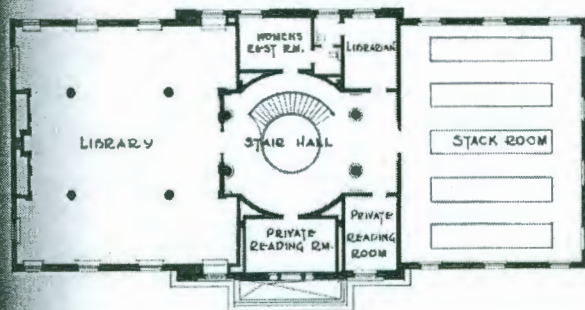
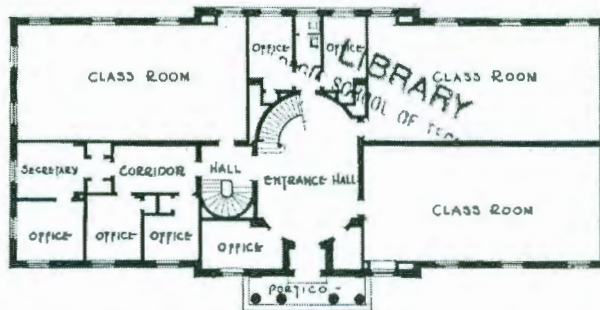

Left: Second floor plan

Photograph by Robert W. Tebb

Right: Interior view of smoking room showing the famous table.

